20080106331
3/4/2008 LTIRP1 $60.00

FILED
3/4/2008 10:06 AM
Beverly B. Kaufman
COUNTY CLERK
HARRIS COUNTY

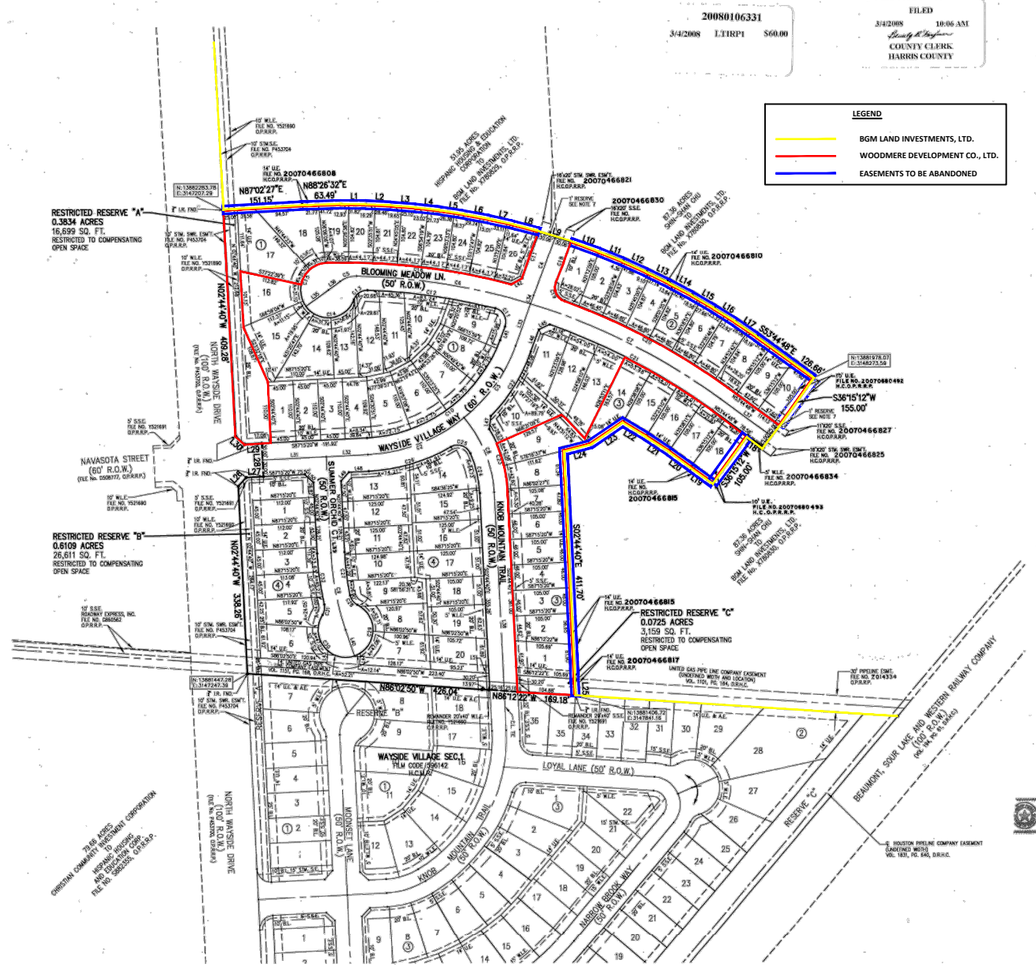
LEGEND
BGM LAND INVESTMENTS, LTD.
WOODMERE DEVELOPMENT CO., LTD.
EASEMENTS TO BE ABANDONED
RESTRICTED RESERVE "A"
0.3834 ACRES
16,699 SQ. FT.
RESTRICTED TO COMPENSATING OPEN SPACE
RESTRICTED RESERVE "B"
0.6109 ACRES
26,611 SQ. FT.
RESTRICTED TO COMPENSATING OPEN SPACE
RESTRICTED RESERVE "C"
0.0725 ACRES
3,158 SQ. FT.
RESTRICTED TO COMPENSATING OPEN SPACE
BLOOMING MEADOW LN. (50' R.O.W.)
WAYSIDE VILLAGE WAY (60' R.O.W.)
NAVASOTA STREET (60' R.O.W.)
NORTH WAYSIDE DRIVE (100' R.O.W.)
LOYAL LANE (50' R.O.W.)
MOUNTAIN VISTA (50' R.O.W.)
MARION SPOOK WAY (50' R.O.W.)
BEAUMONT, SOUR LAKE AND WESTERN RAILWAY COMPANY
WAYSIDE VILLAGE SEC 1
FILM CODE 506142
N87°02'27"E 151.15'
N88°26'32"E 63.49'
S36°15'12"W 155.00'
S53°44'48"E 120.00'
S36°15'12"W 106.00'
S53°44'48"E 117.00'
N86°12'22"W 169.18'
N83°12'50"W 126.04'
N02°44'40"W 100.00'
N02°44'40"W 335.28'
N02°44'40"W 335.28'
N02°44'40"W 100.00'
N02°44'40"W 100.00'
N02°44'40"W 100.00