

No. 45931.

Thecla Dohmen.

VS.

J. M. Phillips.

Certified Copy of Plat.

Plan of Phillips Addition being 10 acres out of lot 10. Harris and Wilson survey. Surveyed June 9th. 1893.

LENNOX ADDITION

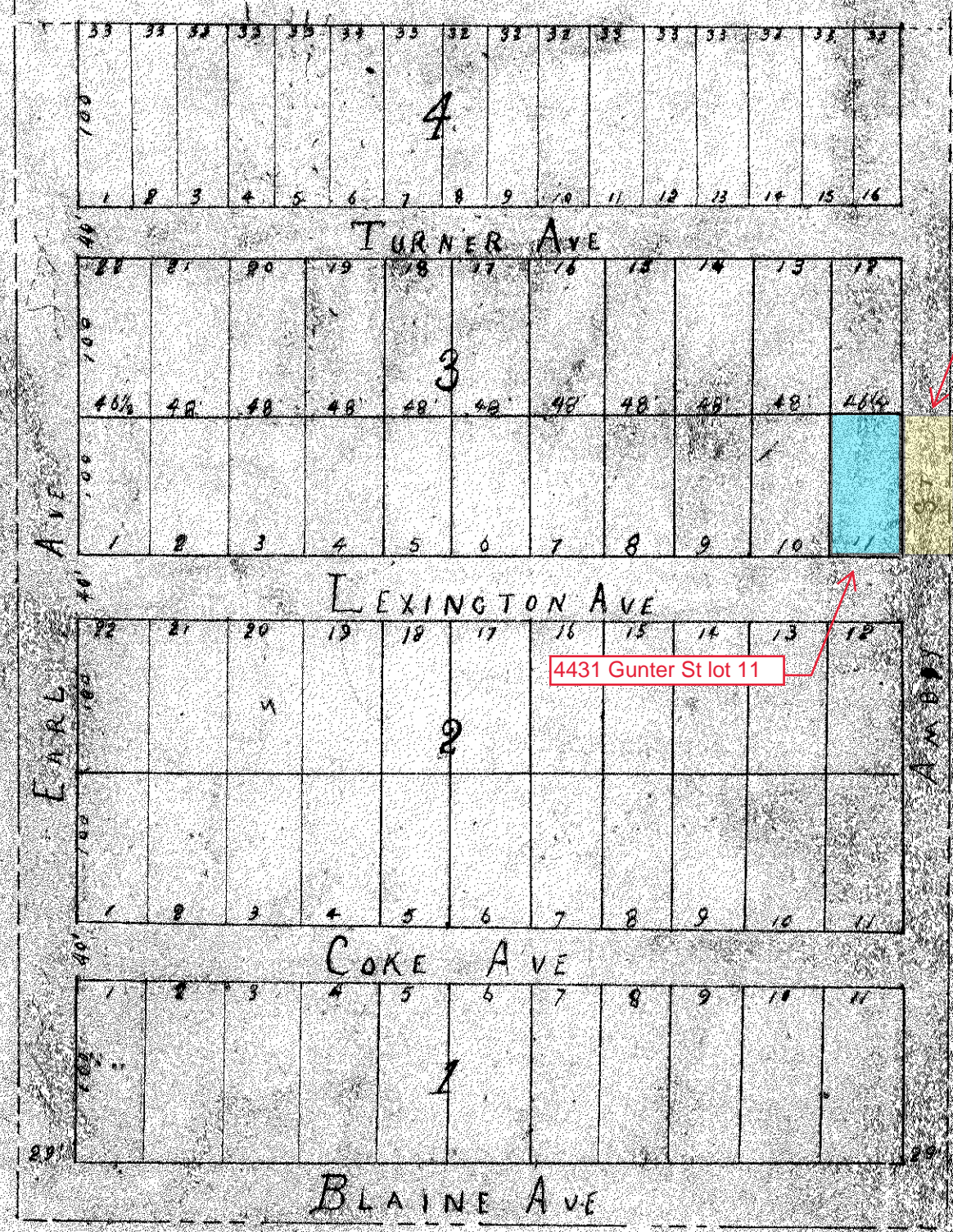

PHILIPPS SURVEY EST. 1872

The State of Texas. County of Harris. I, Henry Albrecht, Clerk of the District Court of Harris County Texas, do hereby certify that the above and foregoing is a true and correct copy of Plat in Cause No. 14,802 entitled Thecla Dohmen vs. J. M. Phillips as the same appears of record in my office in Volume 1 page 55 of the District Court Minutes of Harris county, Texas, for the 11th. Judicial District, given under my hand and seal of said Court at office in Houston, Texas, this the 13th. day of January A. D. 1909.

(Seal) Henry Albrecht, Clerk District Court Harris County, Texas, By E. W. Browne, Deputy.
 Filed for Record Jan. 19th, 1909, at 3:40 o'clock P.M. Recorded Feb. 1st, 1909, at 11:10 o'clock A.M.
 Clerk county court, Harris county, Texas, By *[Signature]* Deputy.