

### FLEXIBLE PAVEMENT SECTION

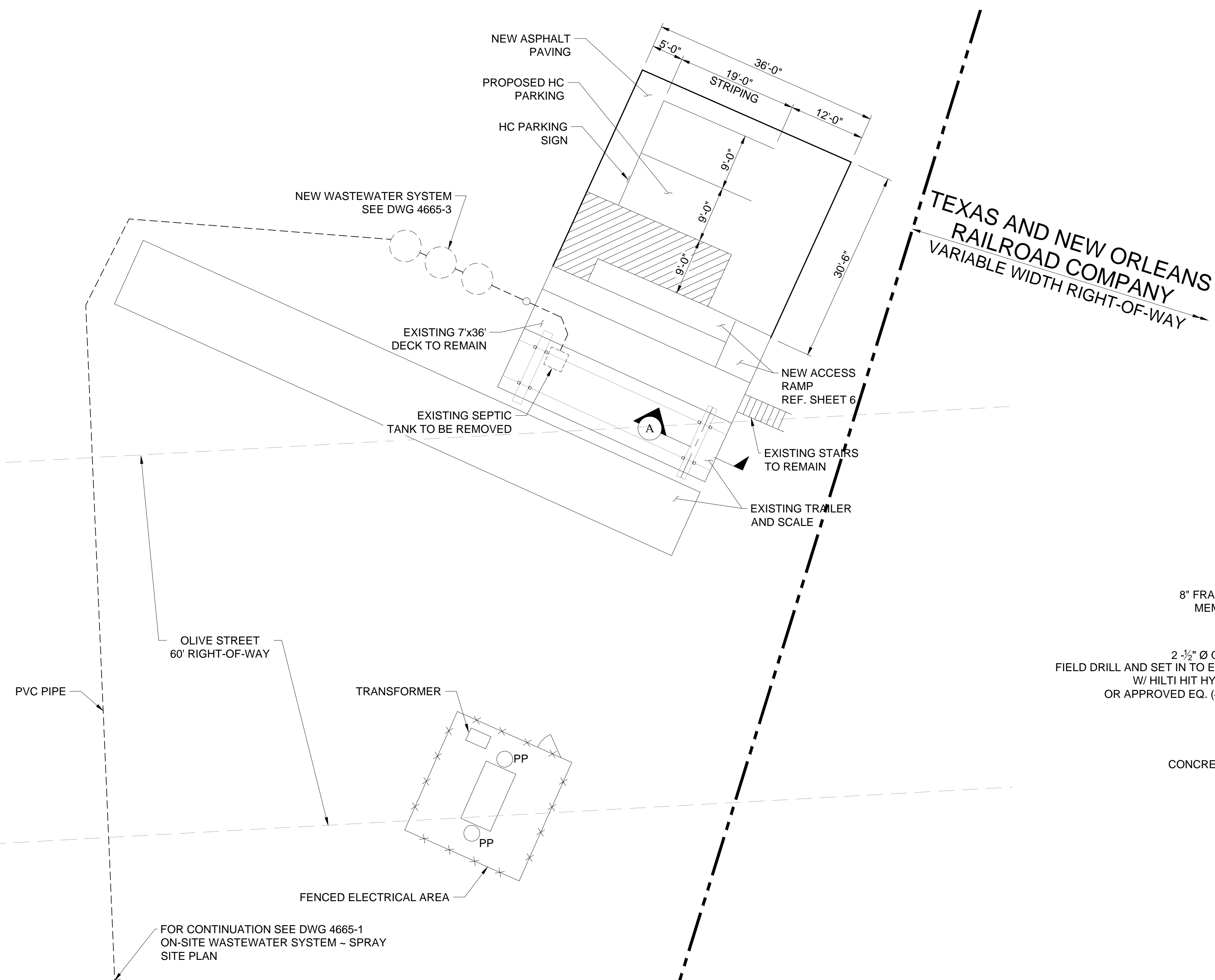

PLAN VIEW  
SCALE: 1" = 10'

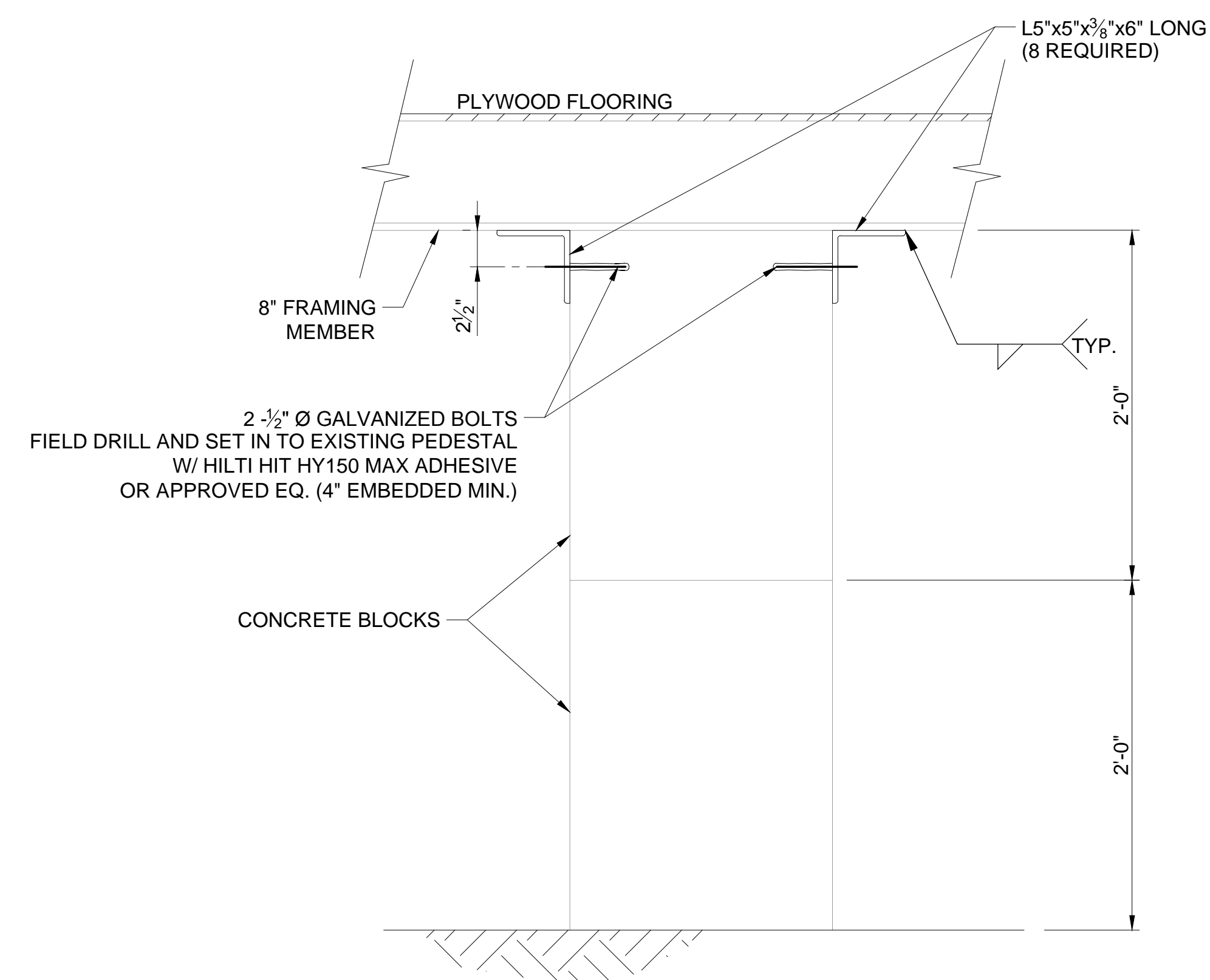

A SECTION  
SCALE: N.T.S.

LEGEND
PP POWER POLE

NOTES:

1. FOR ARCH / STRUCTURAL PLAN & DETAILS REFER SHEET 6.
2. ON-SITE SEWAGE FACILITY APPROVED BY TCEQ (PERMIT APPLICATION #101-1162 DATED SEPTEMBER 28, 2017)



ISSUED FOR PERMITTING

NOT PUBLISHED: ALL RIGHTS RESERVED BY THE ENGINEER, DRAWINGS AND SPECIFICATIONS ARE INSTRUMENTS OF SERVICE, ARE ISSUED TO SERVICE DESIGN INTENT. THEY ARE NOT TO BE USED ON OTHER PROJECTS OR EXTENSIONS TO THIS PROJECT, EXCEPT BY AGREEMENT IN WRITING AND WITH APPROPRIATE COMPENSATION TO THE ENGINEER. CONTRACTOR SHALL BE RESPONSIBLE FOR OBTAINING ALL NECESSARY PERMITS, ERECTION, INSTALLATION, DIMENSIONS AND CONDITIONS AT THE JOB SITE, AND SHALL NOTIFY THE ENGINEER IMMEDIATELY OF ANY ERRORS OR DISCREPANCIES IN REGARD TO SUCH. DRAWINGS DESCRIBING DESIGN INTENT, SHALL NOT INDICATE EVERY DETAIL OR SYSTEM FOR CONSTRUCTION. CONTRACTOR SHALL BE RESPONSIBLE FOR OBTAINING ALL NECESSARY PERMITS TO PROVIDE ADDITIONAL DRAWINGS AS NECESSARY FOR PERMITS, ERECTION, INSTALLATION AND COORDINATION OF ALL WORK. CONTRACTOR, SUB-CONTRACTORS AND SUPPLIER SHALL BE RESPONSIBLE FOR ALL LABOR AND MATERIALS REQUIRED IN ACCORDANCE WITH THE DRAWINGS. ALL MATERIALS AND METHODS OF CONSTRUCTION SHALL BE IN ACCORDANCE WITH THE INSTALLED LEVEL, PLUMB, STRAIGHT, AND TRUE TO LINE, IN ACCORDANCE WITH THE BEST PRACTICES OF THE TRADES. THE ENGINEER SHALL NOT BE RESPONSIBLE FOR CONSTRUCTION METHODS, TECHNIQUES, SEQUENCES, PROCEDURES, OR FOR SAFETY. THE CONTRACTOR SHALL BE RESPONSIBLE FOR OBTAINING ALL NECESSARY PERMITS TO BE PERFORMED IN ACCORDANCE WITH APPLICABLE CODES AND ORDINANCES.

REFERENCE DRAWINGS:

[illegible]

SOUTHERN CRUSHED CONCRETE  
ENLARGED PLAN & DETAILS  
(PROPOSED IMPROVEMENTS)

Project: CHERRY STREET PERMIT

Drafter: JD	01-25-19
-------------	----------

Designer: FEF	01-25-19
---------------	----------

Engineer: FEF	01-25-19
Checked: FEF	01-25-19

Checker: FEF	01-25-19
Manager: FEF	01-25-19

Manager: [redacted]	01-25-19
Project: 216-037-01	

**FLESCH**  
ENGINEERING, LLC

10200 Richmond Ave., Suite 1200  
Houston, Texas 77042

TX PE Firm Reg. No. 16092  
P: 713-766-3656 F: 713-574-3044

Drawing No

SHEET 3

Rev	
-----	--

B