

**HARRIS COUNTY, TEXAS
VICINITY MAP**
SCALE: 1" = 1000'

- LEGEND**
- * SOME OF THESE ELEMENTS MAY NOT BE USED ON THIS SURVEY
- BOLLARD
 - HANDCUP
 - GAS METER
 - GAS VALVE
 - FIRE HYDRANT
 - WATER METER
 - WATER VALVE
 - IRRIGATION CONTROL VALVE
 - GRATE INLET
 - MANHOLE
 - CLEANOUT
 - TELEPHONE PESTICIDE
 - ELECTRIC BOX
 - TRAFFIC SIGNAL BOX
 - LIGHT POLE
 - TRAFFIC LIGHT POLE
 - GROUND/SPOT LIGHT
 - POWER POLE
 - POWER POLE W/TRANSFORMER
 - POWER POLE W/LIGHT
 - METERS POLE
 - SERVICE POLE
 - GUY WIRE
 - OVERHEAD POWER LINE
 - BRIDGED WIRE FENCE
 - WROUGHT IRON FENCE
 - WOOD FENCE
 - CHAINLINK FENCE
 - GATE POST
 - PER PLANS
 - APPROX.
 - HIGHWAY
 - SIGN
 - PRELINE MARKER
 - UNDERGROUND CABLE SIGN
 - CATHODE TEST LEAD
 - MONITORING WELL
 - PIN FLAG/PAINT MARK
 - TOP OF CURB
 - TOP OF GRAVE
 - FLOW LINE
 - HIGHWAY
 - SANITARY SEWER
 - STORM SEWER
 - CORRUGATED METAL PIPE
 - CORRUGATED PLASTIC PIPE
 - REINFORCED CONCRETE PIPE
 - TELEPHONE
 - SOUTHWESTERN BELL TELEPHONE CO.
 - WATER
 - UNDERGROUND
 - FLOOD
 - HARRIS COUNTY CLERK FILE
 - HARRIS COUNTY DEED RECORDS
 - HARRIS COUNTY MAP RECORDS
 - IRON PIPE
 - IRON ROD
 - NUMBER
 - PAGE
 - RIGHT-OF-WAY
 - SQUARE FEET
 - VOLUME
 - FILM CODE
 - BUILDING LINE
 - UTILITY EASEMENT
 - TREE/SHRUB

FLOOD INFORMATION

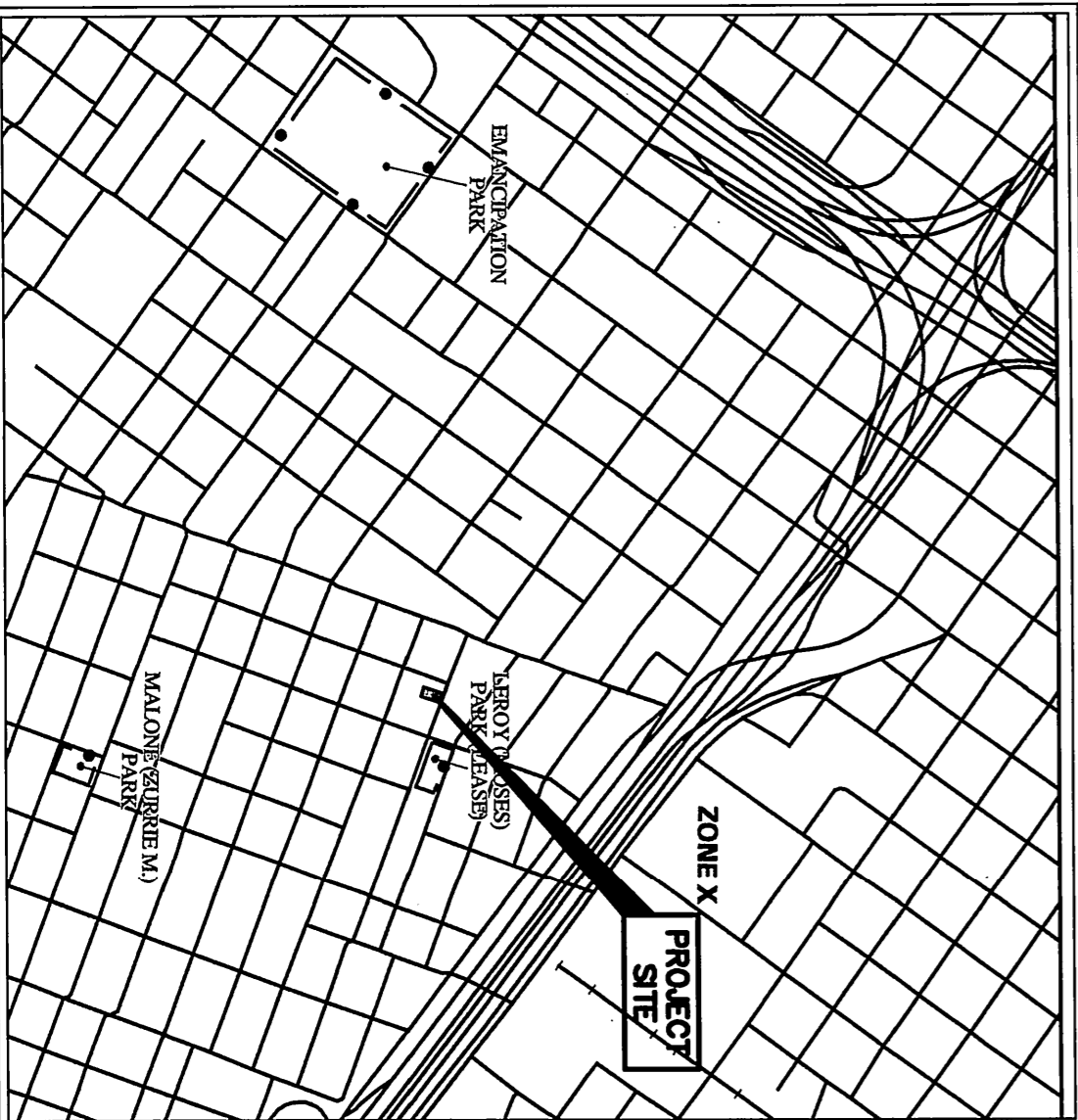

**FLOOD INSURANCE RATE MAP
HARRIS COUNTY,
TEXAS
AND INCORPORATED AREAS**

PANEL 880 OF 1150
SEE MAP INDEX FOR FULL PANEL LAYOUT
CONTINUE
JANUARY 2006
HARRIS COUNTY
46208 0000 1



MAP NUMBER
48201C880L
MAP REVISED:
JUNE 18, 2007

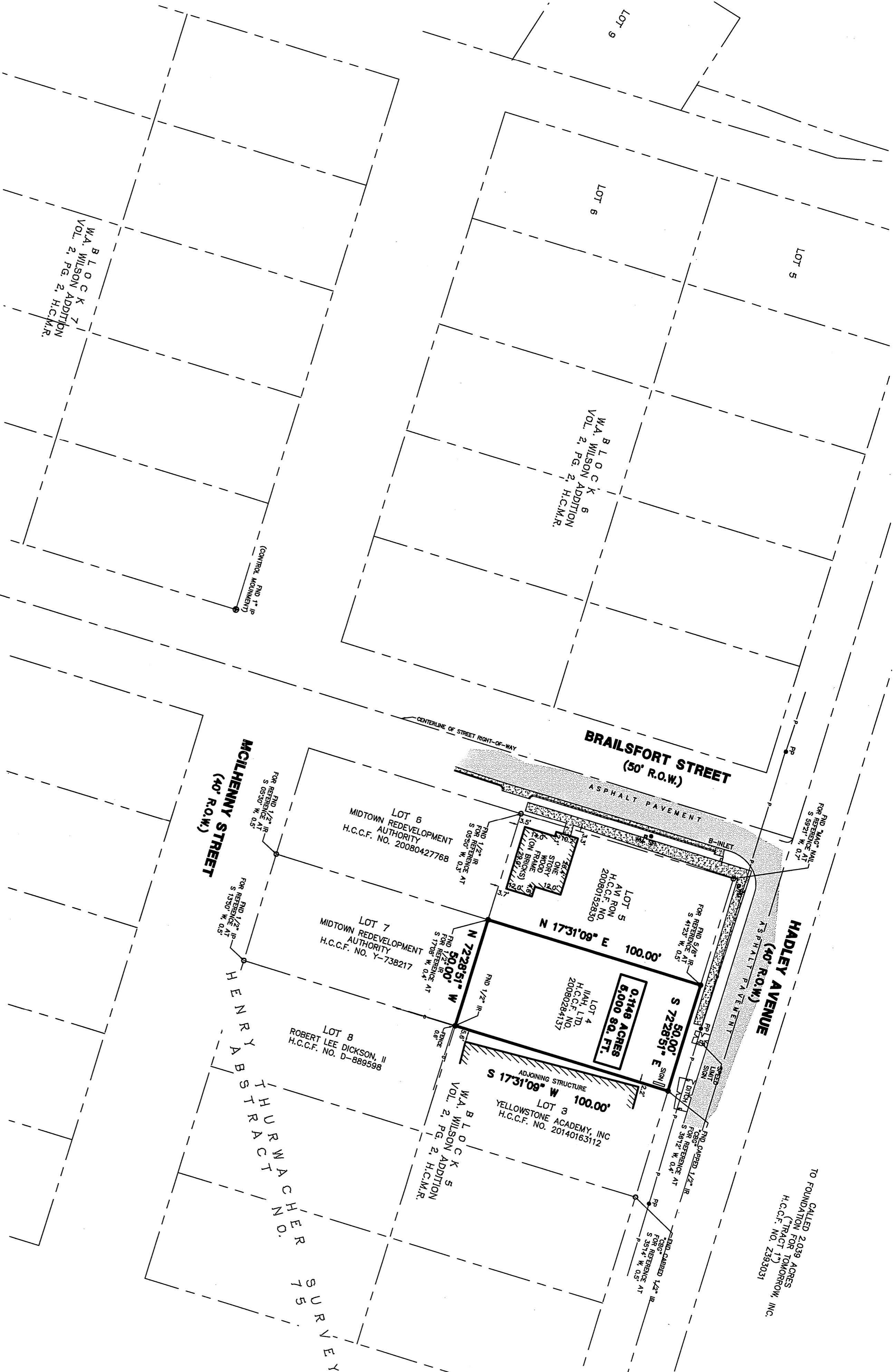

TO FOUNDATION FROM TOWNHOMES, INC.
H.C.C.F. NO. 2283031

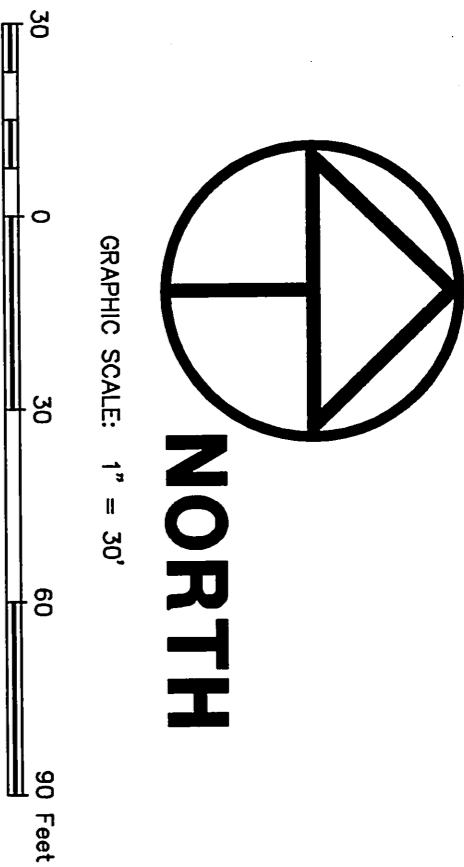

DESCRIPTION
LOT FOUR (4) IN BLOCK FIVE (5) OF WILLIAM A. WILSON REALTY COMPANY SUBDIVISION A SITUATED IN HARRIS COUNTY, TEXAS, ACCORDING TO THE MAP OR PLAT THEREOF RECORDED IN VOLUME 2, PAGE 2 OF THE MAP RECORDS OF HARRIS COUNTY, TEXAS.

GENERAL NOTES

1. SURVEYING WAS NOT ASSISTED BY ANY OTHER SURVEYOR. THIS SURVEY WAS PREPARED WITH INFORMATION CONTAINED IN THE COMMITMENT OF NO. 1404131 OF OLD REPUBLIC NATIONAL TITLE INSURANCE COMPANY, EFFECTIVE DATE OF AUGUST 7, 2014, ISSUED DATE OF AUGUST 14, 2014.
2. BEARINGS AND DISTANCES WERE BASED ON RECORDS PLAT 2 OF WILLIAM A. WILSON REALTY COMPANY SUBDIVISION A, HARRIS COUNTY, TEXAS, MAP NO. 48201C880L, RECORDED IN VOLUME 2, PAGE 2 OF THE MAP RECORDS OF HARRIS COUNTY, TEXAS.
3. BEARINGS AND DISTANCES WERE BASED ON RECORDS PLAT 2 OF WILLIAM A. WILSON REALTY COMPANY SUBDIVISION A, HARRIS COUNTY, TEXAS, MAP NO. 48201C880L, RECORDED IN VOLUME 2, PAGE 2 OF THE MAP RECORDS OF HARRIS COUNTY, TEXAS.
4. BEARINGS AND DISTANCES WERE BASED ON RECORDS PLAT 2 OF WILLIAM A. WILSON REALTY COMPANY SUBDIVISION A, HARRIS COUNTY, TEXAS, MAP NO. 48201C880L, RECORDED IN VOLUME 2, PAGE 2 OF THE MAP RECORDS OF HARRIS COUNTY, TEXAS.
5. BEARINGS AND DISTANCES WERE BASED ON RECORDS PLAT 2 OF WILLIAM A. WILSON REALTY COMPANY SUBDIVISION A, HARRIS COUNTY, TEXAS, MAP NO. 48201C880L, RECORDED IN VOLUME 2, PAGE 2 OF THE MAP RECORDS OF HARRIS COUNTY, TEXAS.
6. BEARINGS AND DISTANCES WERE BASED ON RECORDS PLAT 2 OF WILLIAM A. WILSON REALTY COMPANY SUBDIVISION A, HARRIS COUNTY, TEXAS, MAP NO. 48201C880L, RECORDED IN VOLUME 2, PAGE 2 OF THE MAP RECORDS OF HARRIS COUNTY, TEXAS.
7. BEARINGS AND DISTANCES WERE BASED ON RECORDS PLAT 2 OF WILLIAM A. WILSON REALTY COMPANY SUBDIVISION A, HARRIS COUNTY, TEXAS, MAP NO. 48201C880L, RECORDED IN VOLUME 2, PAGE 2 OF THE MAP RECORDS OF HARRIS COUNTY, TEXAS.
8. BEARINGS AND DISTANCES WERE BASED ON RECORDS PLAT 2 OF WILLIAM A. WILSON REALTY COMPANY SUBDIVISION A, HARRIS COUNTY, TEXAS, MAP NO. 48201C880L, RECORDED IN VOLUME 2, PAGE 2 OF THE MAP RECORDS OF HARRIS COUNTY, TEXAS.

SCHEDULE 'B' NOTES

NONE

SCHEDULE 'C' NOTES

11. ORDINANCE NO. 1999-282 BY THE CITY OF HOUSTON RELATING TO RULES, REGULATIONS, PROCEDURES AND DESIGN STANDARDS FOR DEVELOPMENT AND PLATING AND PROVIDING FOR THE ESTABLISHING OF BUILDING SETBACK LINES.
13. SUBJECT PROPERTY LIES WITHIN THE BOUNDARIES OF GREATER SOUTHEAST MANAGEMENT DISTRICT.

SURVEYOR'S CERTIFICATION

TO: YELLOWSTONE ACADEMY
OLD REPUBLIC NATIONAL TITLE INSURANCE COMPANY

I, DO HEREBY CERTIFY TO THE ABOVE LISTED THAT THIS SURVEY WAS MADE BY ME OR UNDER MY CLOSE PERSONAL SUPERVISION AND THAT I AM A LICENSED SURVEYOR IN THE STATE OF TEXAS. I HAVE REVIEWED THE SURVEY AND THE INFORMATION CONTAINED THEREIN AND I HAVE FOUND THAT THE SURVEY IS IN ACCORDANCE WITH THE STANDARDS AND PRACTICES OF THE PROFESSIONAL SURVEYING INDUSTRY AND THAT THE SURVEY IS A TRUE AND CORRECT REPRESENTATION OF THE FACTS FOUND AT THE TIME OF THE SURVEY. I HAVE ALSO REVIEWED THE SURVEY AND THE INFORMATION CONTAINED THEREIN AND I HAVE FOUND THAT THE SURVEY IS IN ACCORDANCE WITH THE STANDARDS AND PRACTICES OF THE PROFESSIONAL SURVEYING INDUSTRY AND THAT THE SURVEY IS A TRUE AND CORRECT REPRESENTATION OF THE FACTS FOUND AT THE TIME OF THE SURVEY.

DATE: 08-15-14
WINDROSE LAND SERVICES, INC.
3200 Wilcrest, Suite 325
Houston, Texas 77042
Phone (713) 486-2281 Fax (713) 461-1151
Land Surveying, Planning, Project Management, GIS Services
Firm Registration No. 10108880

**LAND TITLE SURVEY OF
LOT FOUR (4), IN BLOCK FIVE (5)
WILLIAM A. WILSON REALTY COMPANY SUBDIVISION
SITUATED IN THE
HENRY THURWACHER SURVEY, ABSTRACT NO. 75
CITY OF HOUSTON,
HARRIS COUNTY, TEXAS**

FIELD BY: TM/DW
CHECKED BY: MK
DATE: 08-13-14
JOB NO. 51991-LOT 4
SHEET NO. 1 OF 1

| REVISIONS | | |
|-----------|--|----|
| DATE | REASON | BY |
| 08-29-14 | REVISED CLERK FILE NUMBER OF EAST ADJOINER | DH |
| | REMOVED ITEMS 6 & 7, SCHEDULE "C" NOTES | |