

**R41045**

FILED  
95 MAY 25 AM 11:52

CURVE TABLE

NOTE	ARC LENGTH	DELTA	RADIUS	CHORD	CHORD
				0.01700E	0.01700E
1	35.00	11-37:33	275.00	581-26:12W	54.91
2	36.29	36-00:00	275.00	581-41:12W	71.78
3	563.26	33-06:00	975.00	813-51:18E	55.95
4	39.70	33-40:00	375.00	813-07:23E	85.23
5	343.37	21-27:35	115.00	878-38:41E	239.40
6	535.81	36-01:46	595.00	542-19:08E	841.66
7	109.12	28-15:08	42.50	507-41:42E	55.24
8	209.12	28-15:08	42.50	507-41:42E	55.24
9	209.12	28-15:08	42.50	507-41:42E	55.24
10	209.12	28-15:08	42.50	507-41:42E	55.24
11	137.50	36-00:00	275.00	581-18:18W	85.00
12	140.56	14-03:34	42.50	573-10:08E	83.77
13	137.50	36-00:00	275.00	581-18:18W	85.00
14	39.71	33-40:00	42.50	816-24:48E	84.53
15	140.56	14-03:34	42.50	588-58:42E	91.37
16	209.12	28-15:08	42.50	507-41:42E	55.24
17	209.12	28-15:08	42.50	507-41:42E	55.24
18	39.71	33-40:00	42.50	816-24:48E	84.53
19	30.91	3-32:35	550.00	800-53:46W	30.91
20	30.91	3-32:35	550.00	800-53:46W	30.91
21	30.91	3-32:35	550.00	800-53:46W	30.91
22	91.40	17-12:24	550.00	800-53:46W	30.91
23	91.40	17-12:24	550.00	800-53:46W	30.91
24	91.40	17-12:24	550.00	800-53:46W	30.91
25	91.40	17-12:24	550.00	800-53:46W	30.91
26	91.40	17-12:24	550.00	800-53:46W	30.91
27	416.16	38-46:23	625.00	573-32:30E	100.47
28	416.16	38-46:23	625.00	573-32:30E	100.47
29	416.16	38-46:23	625.00	573-32:30E	100.47
30	416.16	38-46:23	625.00	573-32:30E	100.47
31	416.16	38-46:23	625.00	573-32:30E	100.47
32	416.16	38-46:23	625.00	573-32:30E	100.47
33	416.16	38-46:23	625.00	573-32:30E	100.47
34	416.16	38-46:23	625.00	573-32:30E	100.47
35	416.16	38-46:23	625.00	573-32:30E	100.47
36	416.16	38-46:23	625.00	573-32:30E	100.47
37	416.16	38-46:23	625.00	573-32:30E	100.47
38	416.16	38-46:23	625.00	573-32:30E	100.47
39	416.16	38-46:23	625.00	573-32:30E	100.47
40	416.16	38-46:23	625.00	573-32:30E	100.47
41	416.16	38-46:23	625.00	573-32:30E	100.47
42	416.16	38-46:23	625.00	573-32:30E	100.47

NOTE TABLE

NOTE	DISTANCE OR ARC LENGTH	BEARING OR CURVE	RADIUS
1	50.50	N 54-34:50E	
2	16.00	S 75-24:50E	
3	16.00	S 75-24:50E	
4	50.50	N 54-34:50E	
5	50.50	N 54-34:50E	
6	50.50	N 54-34:50E	
7	50.50	N 54-34:50E	
8	24.54	S 10-30:40E	929.00
9	7.52	S 87-01:10E	
10	20.00	N 67-43:11W	
11	20.00	N 67-43:11W	
12	50.50	N 54-34:50E	
13	3.09	S 10-30:40E	44.50
14	8.41	S 87-01:10E	34.50
15	20.00	N 67-43:11W	42.50
16	18.71	N 67-43:11W	42.50
17	18.71	N 67-43:11W	42.50
18	18.71	N 67-43:11W	42.50
19	18.71	N 6	

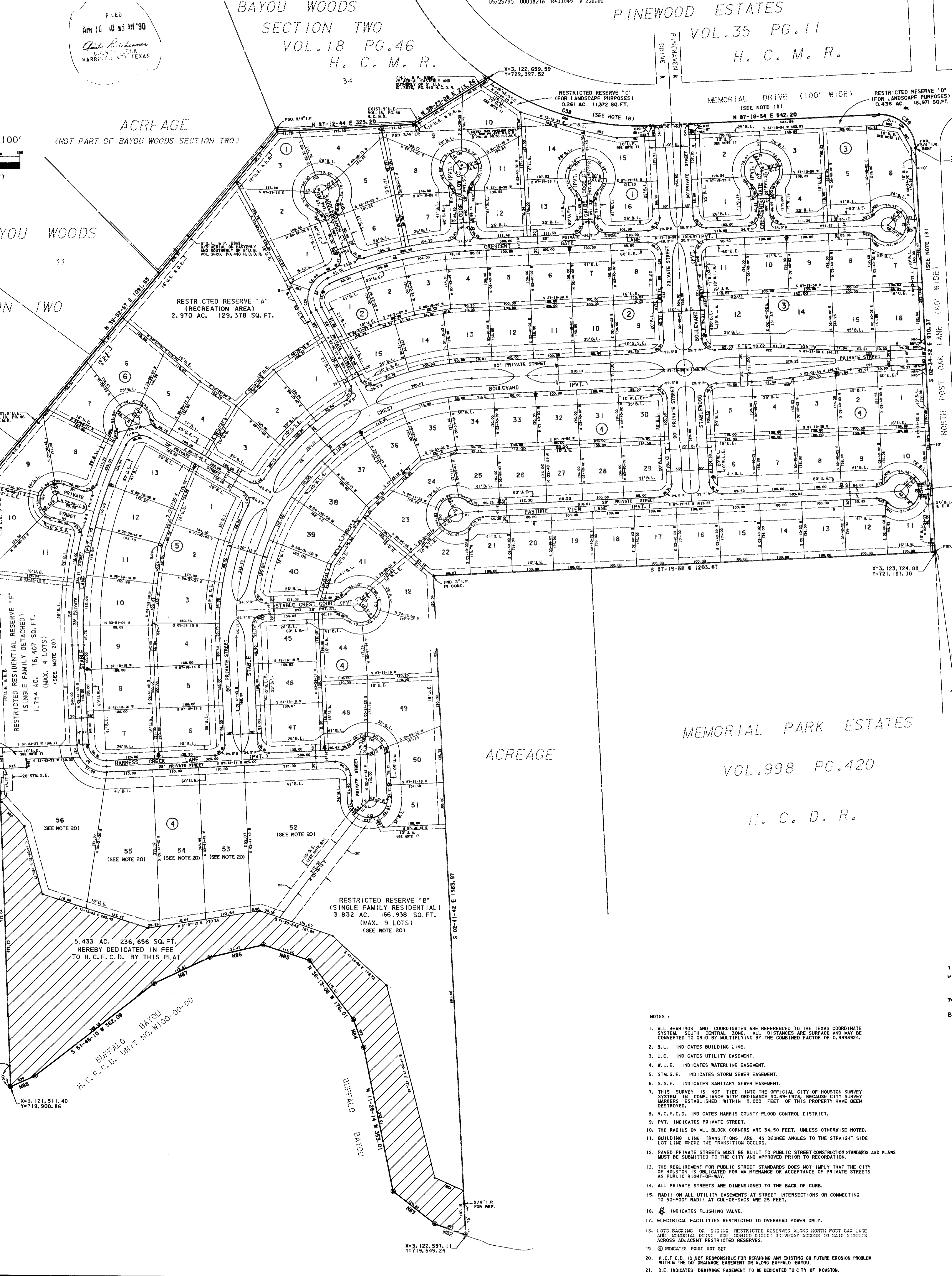

FILED  
92 SEP 23 PM 4-12  
*John H. Edwards*  
COUNTY CLERK  
HARRIS COUNTY TEXAS

63, 123, 681, 78  
9722, 136, 58

RESTRICTED RESERVE "E"  
TYPED LANDSCAPE PURPOSES)  
0.114 AC. 4,948 SQ. FT.  
(SEE NOTE #1)

RECONVOY'S MEMORANDUM  
In the area of reclamation, the instrument was  
issued in the presence of the landowner's  
representative (owner of the land)  
photo copy, attached under 401. At the same  
time, the instrument was filed and recorded.

SOUTHEAST CORNER  
JAMES HANCOCK SURVEY, S-871

certify that this plat lies  
fully within the City limits.

Survey by: *Producers, P.E., COUNTY ENGINEER*

Any instrument recorded in this  
office shall be subject to the  
provisions of the Texas  
Public Information Act.

[illegible][illegible]