

BOUNDARY SURVEY OF  
3.077 ACRES OF LAND  
SITUATED IN THE  
JOHN AUSTIN LEAGUE GRANT,  
ABSTRACT NO. 1  
HARRIS COUNTY, TEXAS

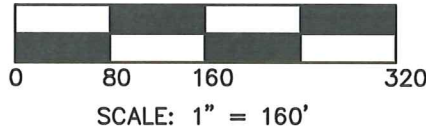

LEGEND

- FOUND MONUMENT (TYPE & SIZE NOTED)
- SET 5/8" IRON ROD WITH "GEOSOLUTIONS" CAP (UNLESS NOTED)
- P.O.B. (CM) POINT OF BEGINNING CONTROLLING MONUMENT
- O.P.R.R.P.H.C.T. OFFICIAL PUBLIC RECORDS OF REAL PROPERTY HARRIS COUNTY, TEXAS
- H.C.C.F. HARRIS COUNTY CLERK'S FILE

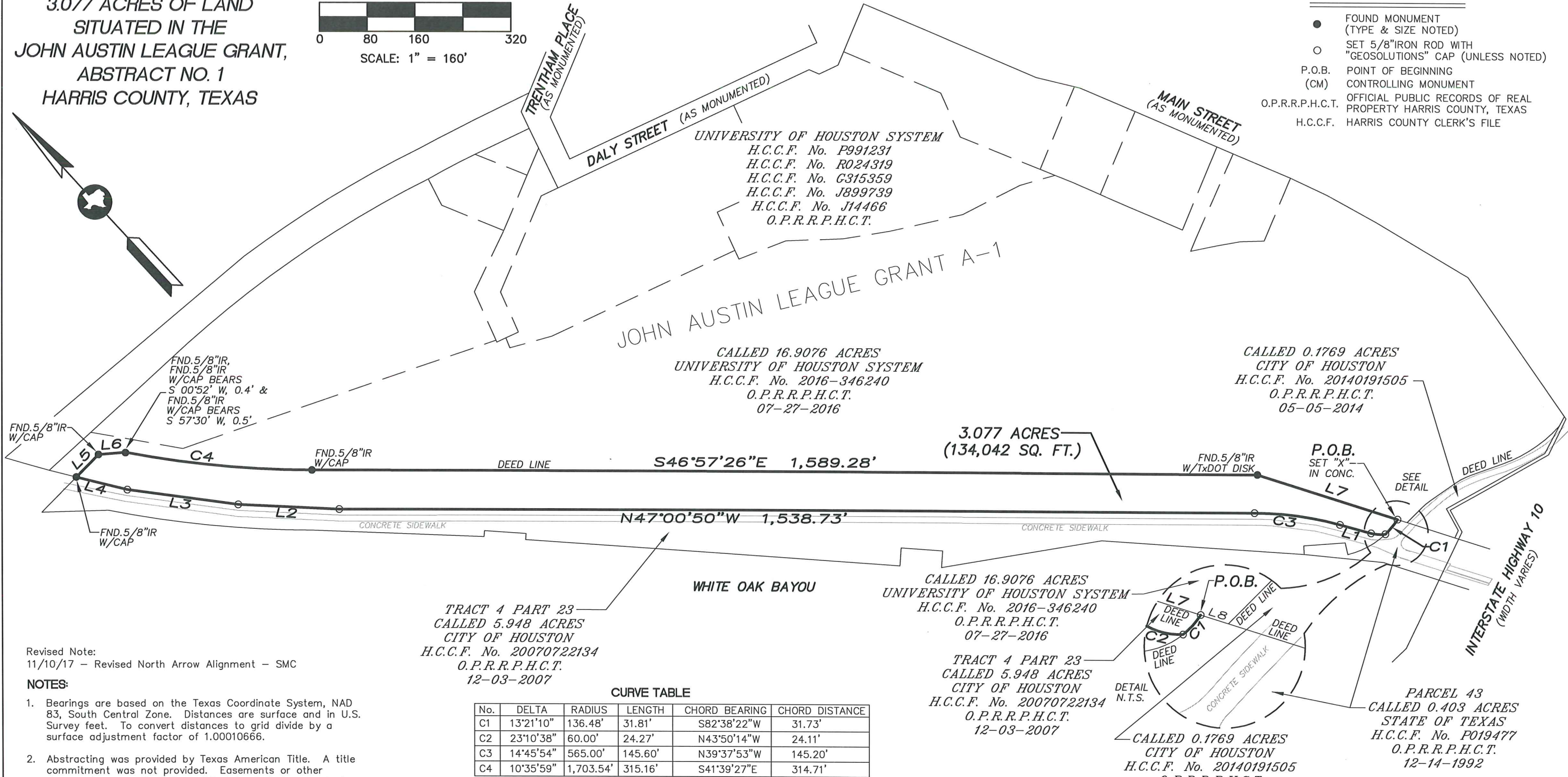

Revised Note:  
11/10/17 - Revised North Arrow Alignment - SMC

NOTES:

- Bearings are based on the Texas Coordinate System, NAD 83, South Central Zone. Distances are surface and in U.S. Survey feet. To convert distances to grid divide by a surface adjustment factor of 1.00010666.
- Abstracting was provided by Texas American Title. A title commitment was not provided. Easements or other documents may affect the subject tract that are not shown hereon.
- A metes and bounds description of even date accompanies this survey plat.

COPYRIGHT NOTICE:  
Copyright GeoSolutions, LLC. All Rights Reserved. No part of this drawing may be reproduced by photocopying, recording or by any other means, or stored, processed or transmitted in or by any computer or other systems without the prior express written consent of the surveyor. Copies of this plat must bear the surveyor's original seal and the signature must be in blue ink or the drawing is an unauthorized reproduction, which may have been altered or changed without the surveyor's knowledge or consent.

TRACT 4 PART 23  
CALLED 5.948 ACRES  
CITY OF HOUSTON  
H.C.C.F. No. 20070722134  
O.P.R.R.P.H.C.T.  
12-03-2007

CURVE TABLE

No.	DELTA	RADIUS	LENGTH	CHORD BEARING	CHORD DISTANCE
C1	13°21'10"	136.48'	31.81'	S82°38'22"W	31.73'
C2	23°10'38"	60.00'	24.27'	N43°50'14"W	24.11'
C3	14°45'54"	565.00'	145.60'	N39°37'53"W	145.20'
C4	10°35'59"	1,703.54'	315.16'	S41°39'27"E	314.71'

LINE TABLE

No.	BEARING	DISTANCE
L1	N32°14'55"W	54.37'
L2	N44°26'31"W	170.06'
L3	N39°28'28"W	188.03'
L4	N33°16'38"W	87.54'
L5	N87°35'33"E	52.74'
L6	S51°38'50"E	45.21'
L7	S29°53'42"E	247.19'
L8	S29°53'42"E	16.73'



CALLLED 16.9076 ACRES  
UNIVERSITY OF HOUSTON SYSTEM  
H.C.C.F. No. 2016-346240  
O.P.R.R.P.H.C.T.  
07-27-2016

TRACT 4 PART 23  
CALLED 5.948 ACRES  
CITY OF HOUSTON  
H.C.C.F. No. 20070722134  
O.P.R.R.P.H.C.T.  
12-03-2007

SURVEYOR'S CERTIFICATE

I hereby certify that this survey was made on the ground and completed on October 18, 2017, that this drawing correctly represents the facts found at the time of survey and that this professional service substantially conforms to the current Texas Society of Professional Surveyors Standards and Specifications for a Category 1B, Condition II Survey.

Stephen M. Chruszczak  
R.P.L.S. No. 5937

CALLLED 0.1769 ACRES  
CITY OF HOUSTON  
H.C.C.F. No. 20140191505  
O.P.R.R.P.H.C.T.  
05-05-2014

CALLLED 0.1769 ACRES  
CITY OF HOUSTON  
H.C.C.F. No. 20140191505  
O.P.R.R.P.H.C.T.  
05-05-2014

PARCEL 43  
CALLED 0.403 ACRES  
STATE OF TEXAS  
H.C.C.F. No. P019477  
O.P.R.R.P.H.C.T.  
12-14-1992



25211 Grogan's Mill Road, Suite 375  
The Woodlands, Texas 77380  
Phone: 281-681-9766 Fax: 281-681-9779

Drawing By: SMC	Date: 10/26/17	Scale: 1"=160'
Checked By: MEC	F.B.: N/A	Atlas/KM No. N/A
Project No. 17-230-029	Drawing Name 17230029TI-2.DWG	