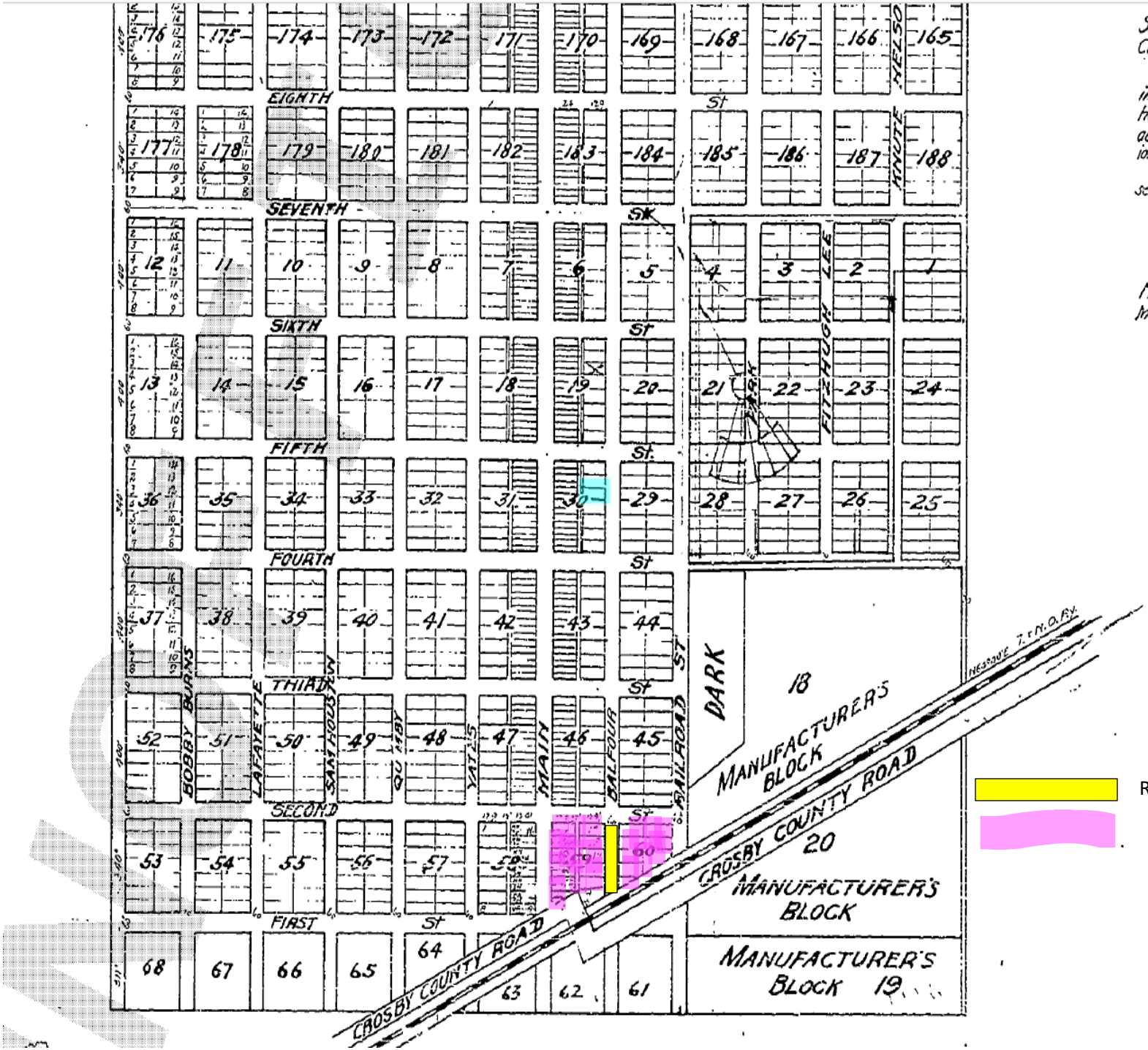


REQUESTED FOR ABANDONMENT

JESUS AND ALFONSA PROPERTIES

State of T
County of

in and for
Haight, to me
acknowledged to me that he executed the sa
ions therein expressed.

In testimony whereof I ha
seal this the 24th day of March, A.D. 1906.

J. O. Andrews, Notary Pu

FILE No. 6

Filed for record at 10:40 o'clock A. M., Mar.
Mar. 13, 1910. Geo. Jones, Clerk County Court,
By